

# COLLEGE TOWNSHIP OFFICIAL MAP

LAST UPDATE 9/21/2023



**COLLEGE TOWNSHIP**

1481 E. College Avenue  
State College, PA 16801  
Phone: (814) 231-3021

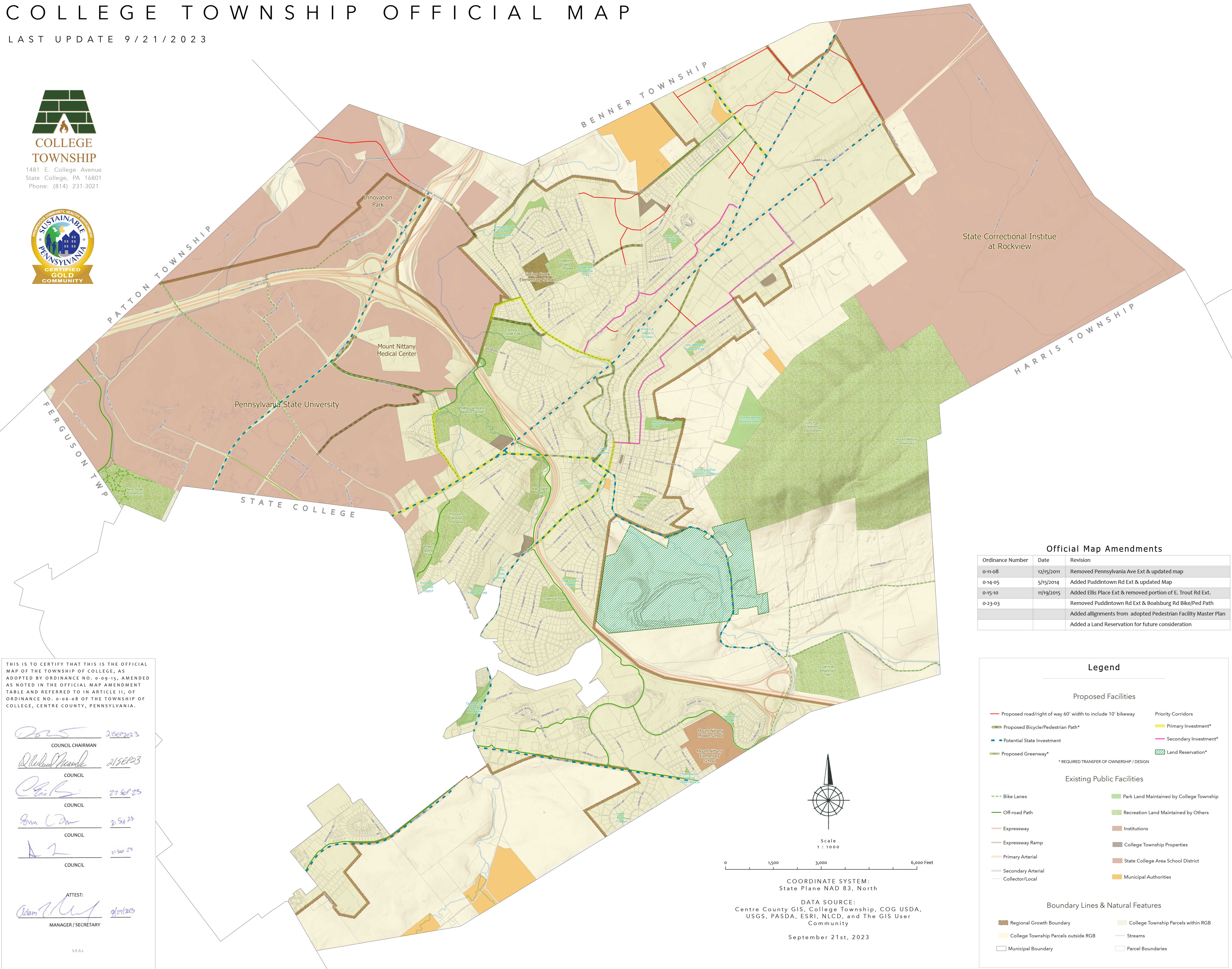

THIS IS TO CERTIFY THAT THIS IS THE OFFICIAL MAP OF THE TOWNSHIP OF COLLEGE, AS ADOPTED BY ORDINANCE NO. 0-09-15, AMENDED AS NOTED IN THE OFFICIAL MAP AMENDMENT TABLE AND REFERRED TO IN ARTICLE II, OF ORDINANCE NO. 0-06-08 OF THE TOWNSHIP OF COLLEGE, CENTRE COUNTY, PENNSYLVANIA.

*[Signature]* 21SEP2023  
COUNCIL CHAIRMAN

*[Signature]* 21SEP2023  
COUNCIL

*[Signature]* 21SEP2023  
COUNCIL

*[Signature]* 21SEP2023  
COUNCIL

*[Signature]* 21SEP2023  
COUNCIL

ATTEST:  
*[Signature]* 9/21/2023  
MANAGER / SECRETARY

SEAL

Official Map Amendments		
Ordinance Number	Date	Revision
0-11-08	12/15/2011	Removed Pennsylvania Ave Ext & updated map
0-14-05	5/15/2014	Added Puddintown Rd Ext & updated Map
0-15-10	11/19/2015	Added Ellis Place Ext & removed portion of E. Trout Rd Ext.
0-23-03		Removed Puddintown Rd Ext & Boalsburg Rd Bike/Ped Path
		Added allignments from adopted Pedestrian Facility Master Plan
		Added a Land Reservation for future consideration

### Legend

**Proposed Facilities**

- Proposed road/right of way 60' width to include 10' bikeway
- Proposed Bicycle/Pedestrian Path\*
- Potential State Investment
- Proposed Greenway\*
- Priority Corridors
- Primary Investment\*
- Secondary Investment\*
- Land Reservation\*

\* REQUIRED TRANSFER OF OWNERSHIP / DESIGN

**Existing Public Facilities**

- Bike Lanes
- Off-road Path
- Expressway
- Expressway Ramp
- Primary Arterial
- Secondary Arterial
- Collector/Local
- Park Land Maintained by College Township
- Recreation Land Maintained by Others
- Institutions
- College Township Properties
- State College Area School District
- Municipal Authorities

**Boundary Lines & Natural Features**

- Regional Growth Boundary
- College Township Parcels outside RGB
- Municipal Boundary
- College Township Parcels within RGB
- Streams
- Parcel Boundaries

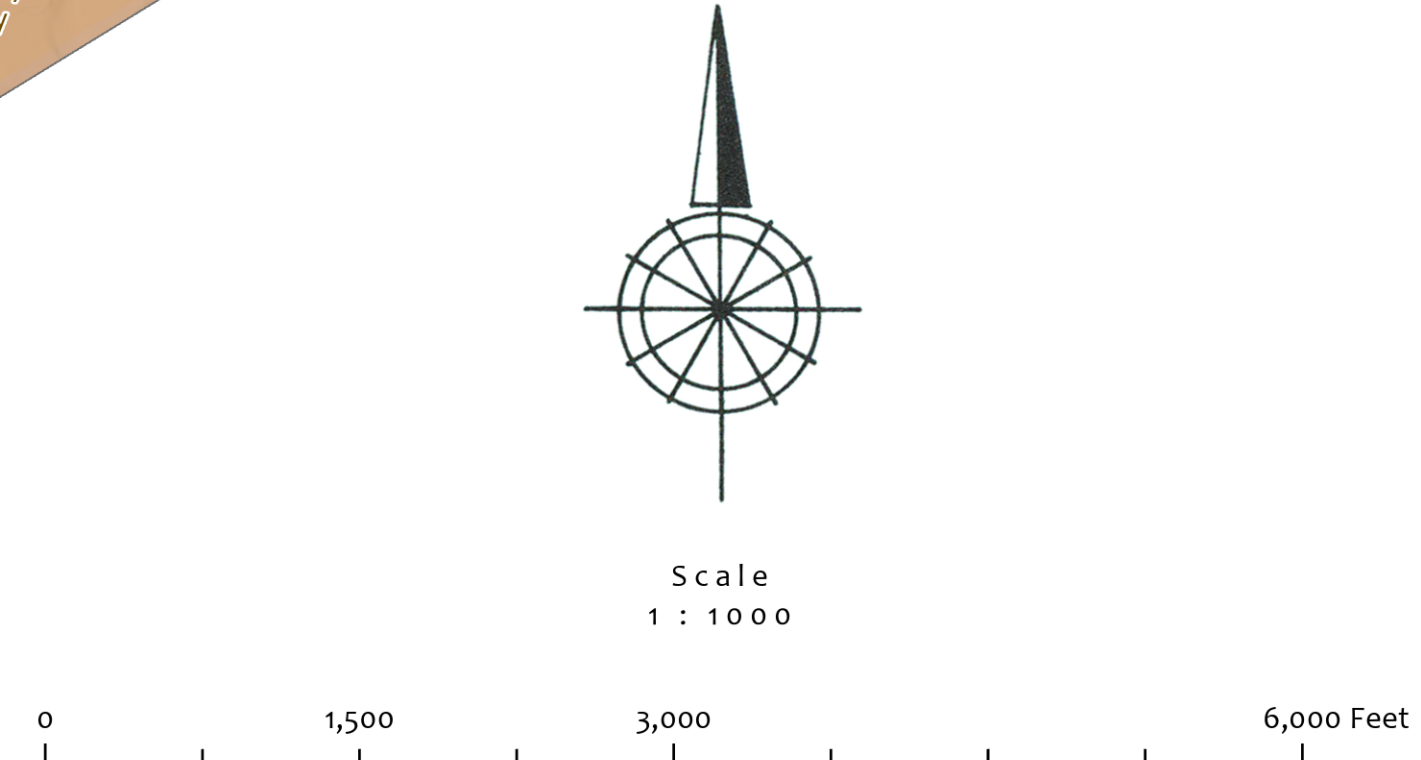

COORDINATE SYSTEM:  
State Plane NAD 83, North

DATA SOURCE:  
Centre County GIS, College Township, COG USDA,  
USGS, PASDA, ESRI, NLCD, and The GIS User  
Community

September 21st, 2023